

## DYP 21<sup>st</sup> Century Skills

# SOCIAL SKILLS

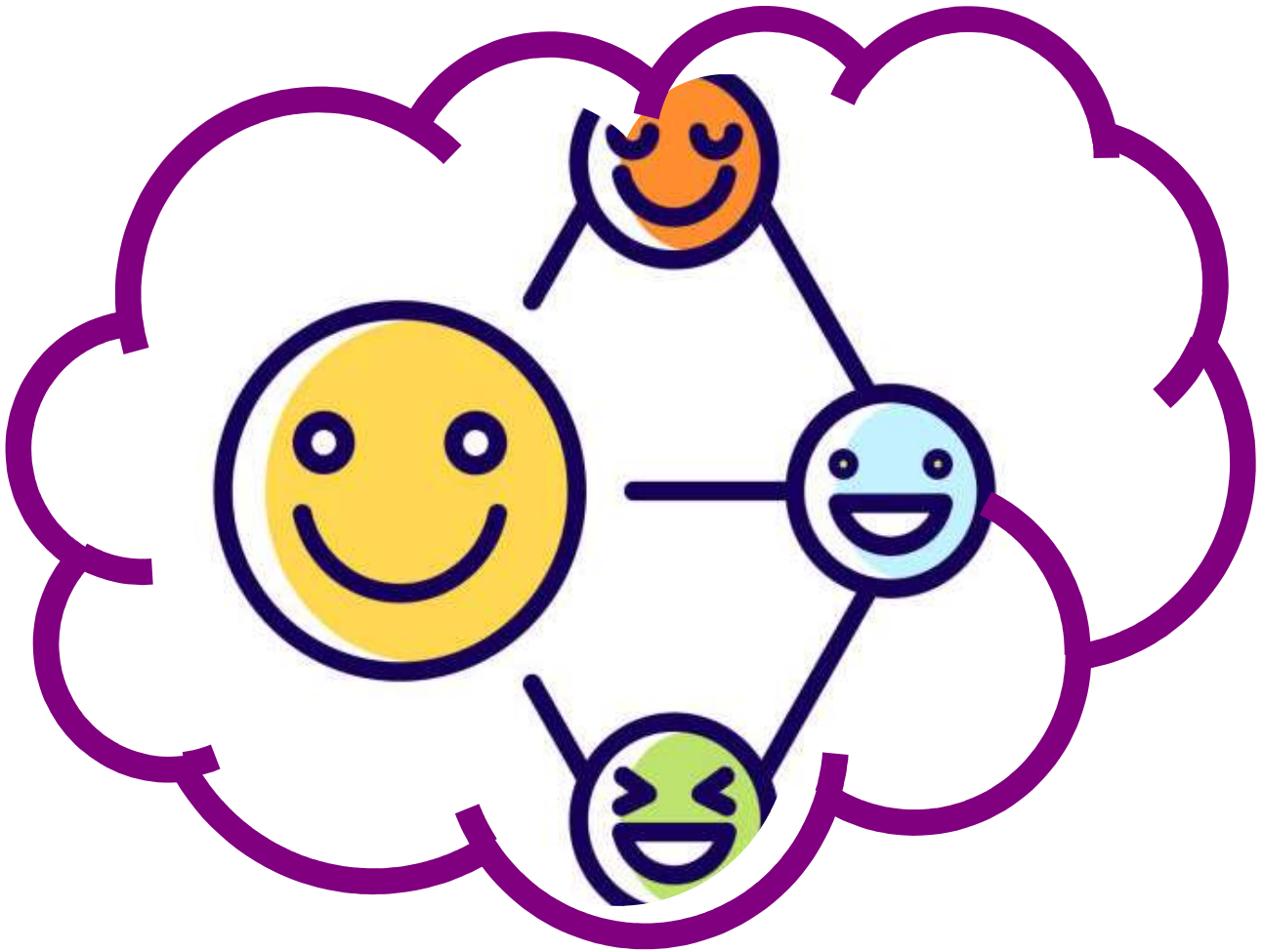

**Grade 6-8**

Mentee : \_\_\_\_\_

Grade : \_\_\_\_\_

Date: \_\_\_\_\_

**SOCIAL SKILLS  
ACTIVITY 1**

**FEELING CHARADES:**

To get to know yourself better and what makes you feel a certain way, look at the emoticon picture frame and choose at least 6 emotions. Follow the instructions below.

Write a sentence that includes one of the emotions and how it makes you feel.

For example: *What makes me happy is when I am out with like-minded people who like to talk about what we consider important things in life.*

|   |   |   |
|---|---|---|
|    |    |    |
| Happy   | Angry   | Upset   |
|   |   |   |
| Silly   | Nervous   | Surprised   |
|  |  |  |
| Frustrated  | Hungry  | Affectionate  |
|  |  |  |
| Sleepy  | Thoughtful  | Sick  |

1

2

3

4

5

6

Mentee: \_\_\_\_\_

Grade: \_\_\_\_\_

Date: \_\_\_\_\_

**SOCIAL SKILLS**  
**ACTIVITY 2**

**DIFFERENT CULTURES, DIFFERENT "WOOFs":**

Did you know that in different parts of the world, dogs sound different? Look at the dogs below and write down what you think they sound like in their own countries?

# WORLDWIDE WOOFs

HOW TO SOUND LIKE A DOG  
IN 14 LANGUAGES

BY JAMES CHAPMAN

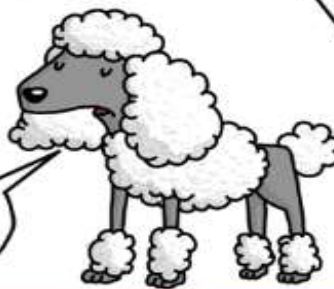

(ENGLISH)

(RUSSIAN)

(FRENCH)



(SPANISH)



(DUTCH)



(JAPANESE)



(ICELANDIC)



(ROMANIAN)



(ITALIAN)



(CANTONESE)

(TURKISH)

(INDONESIAN)

(PERSIAN)

(KOREAN)

Mentee: \_\_\_\_\_

Grade: \_\_\_\_\_

Date: \_\_\_\_\_

**SOCIAL SKILLS**  
**ACTIVITY 3**

**SYMPATHY vs EMPATHY:**

Is it easier to be sympathetic or empathetic? Based on your own personal experience, explain your reasoning.

**HOW TO BE  
SYMPATHETIC**

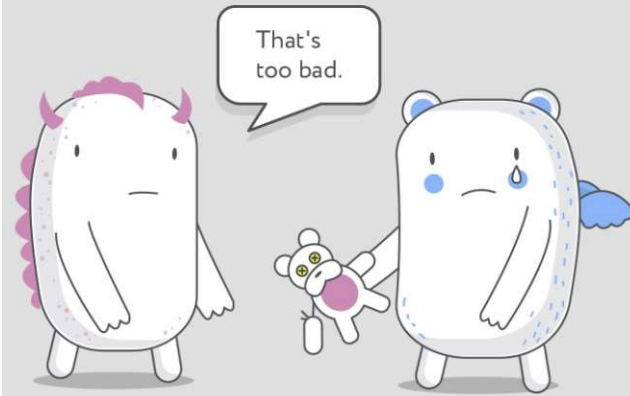

**HOW TO BE  
EMPATHETIC**

